

**UNITA' IMMOBILIARE SITA A MILANO
PIAZZA SAN GIUSEPPE 11
Foglio 49, Particella 38, SUB 8**

CORTILE

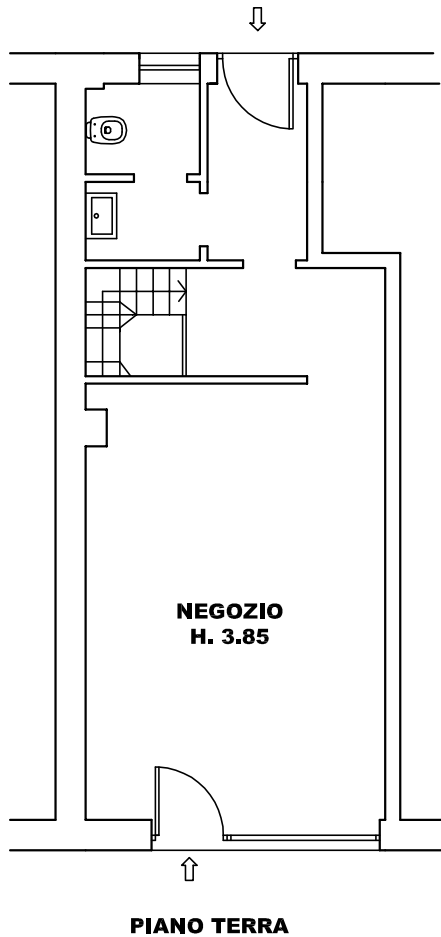

PIANO TERRA

PIAZZA SAN GIUSEPPE



PIANO INTERRATO

**RILIEVO METRICO
scala 1:100**

