

del 29/03/2018

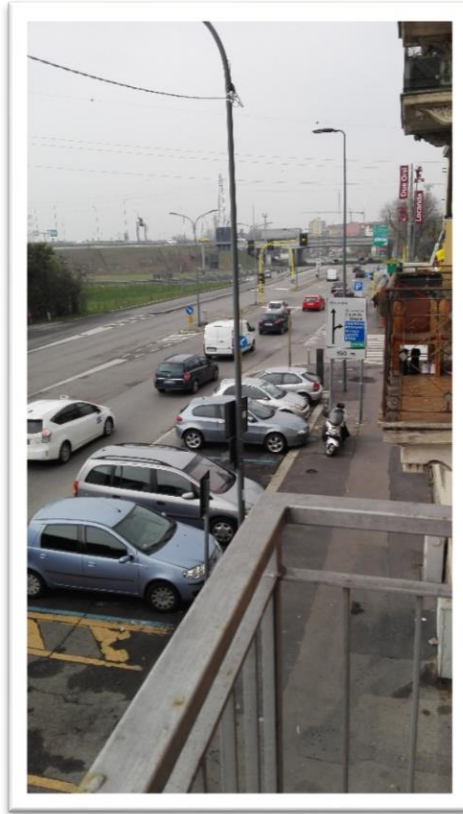

Vista del fabbricato, individuazione immobile - ingresso via Rogoredo 97



Contesto di riferimento: vista autostrada e via Emilia

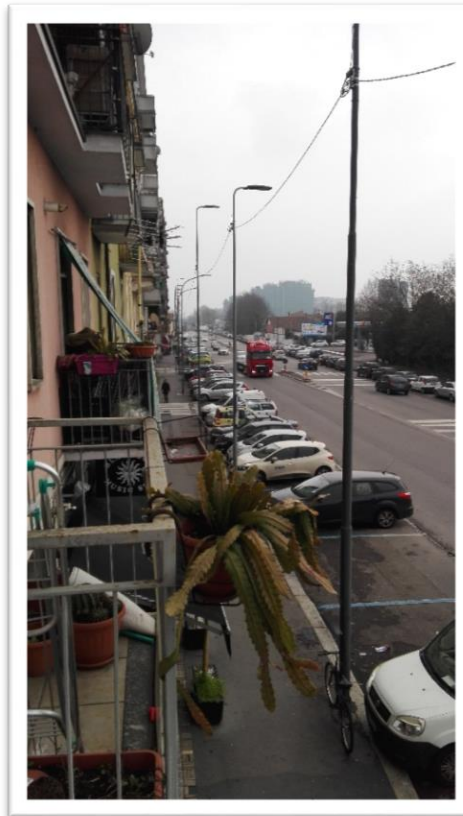

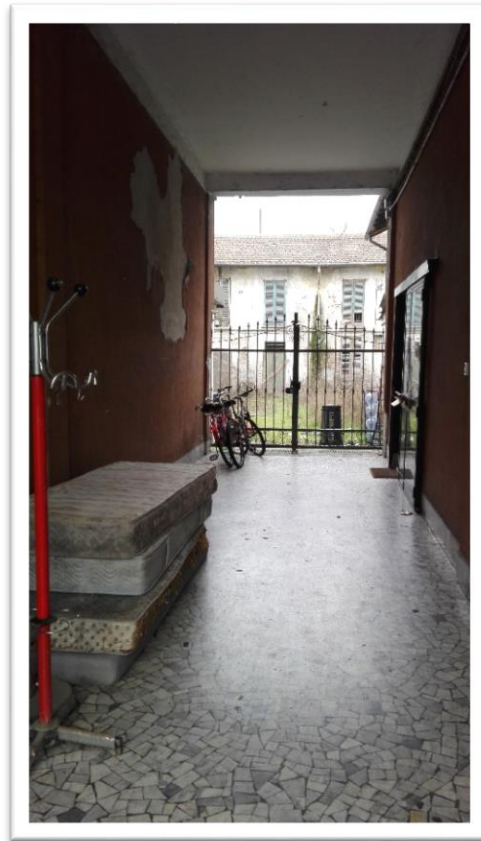
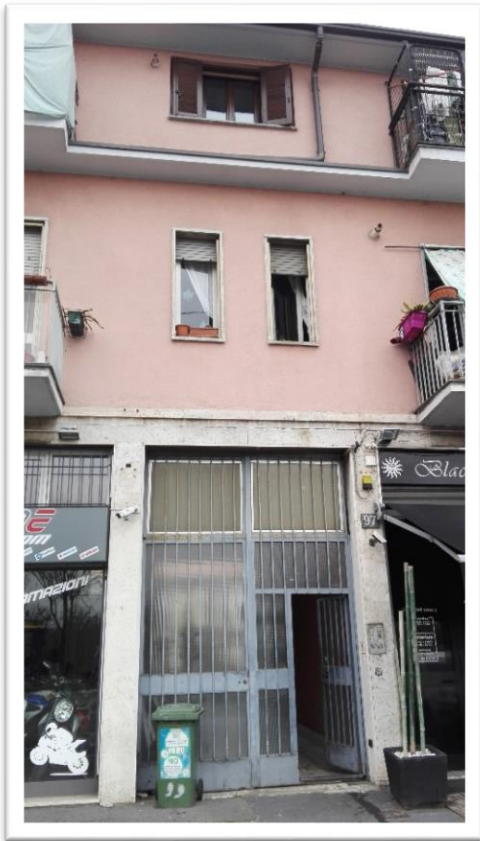

Vista delle parti comuni, atrio ingresso e scale

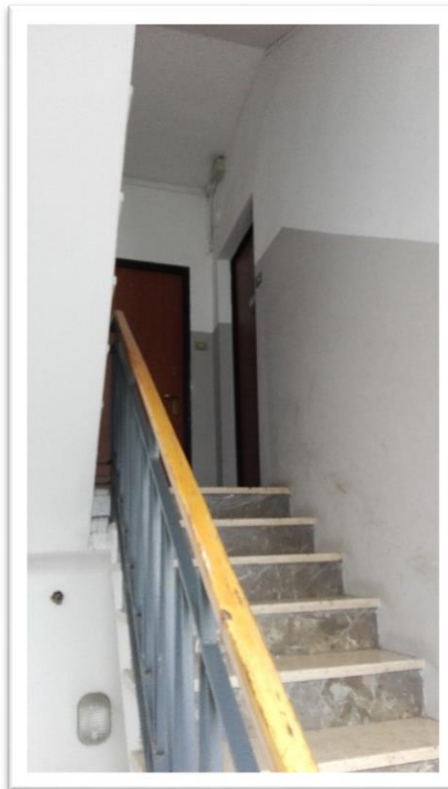

vs

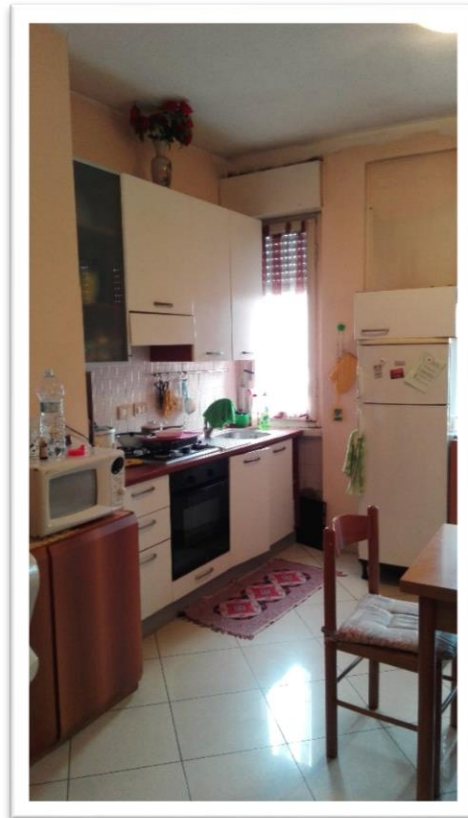
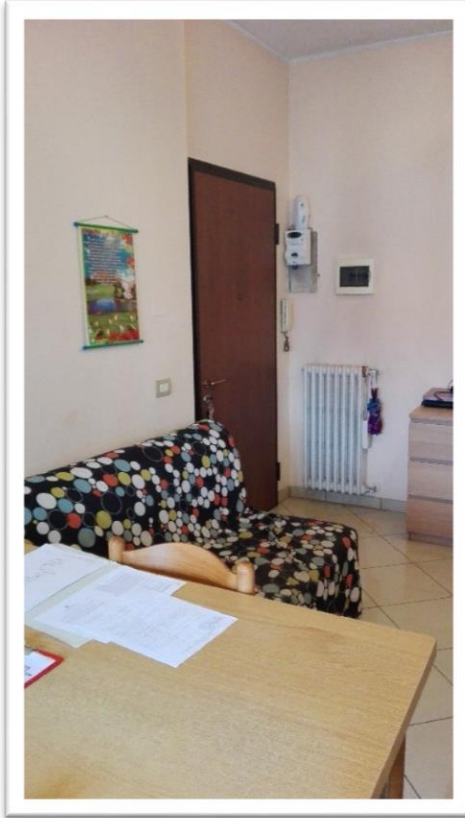

Ingresso – Soggiorno/Cucina

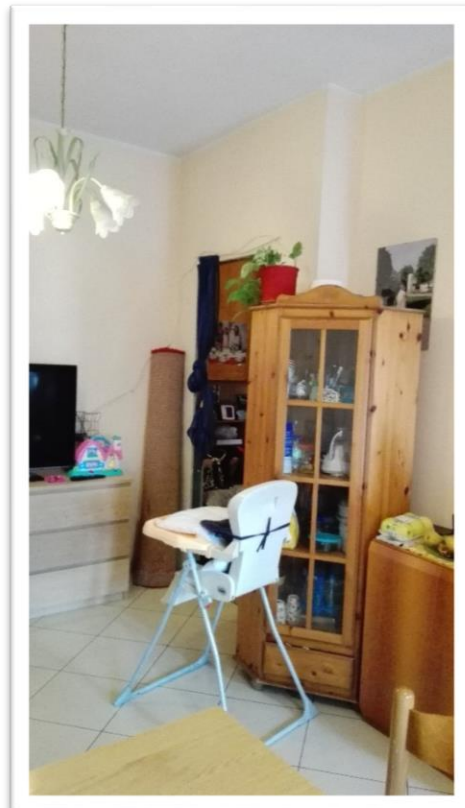
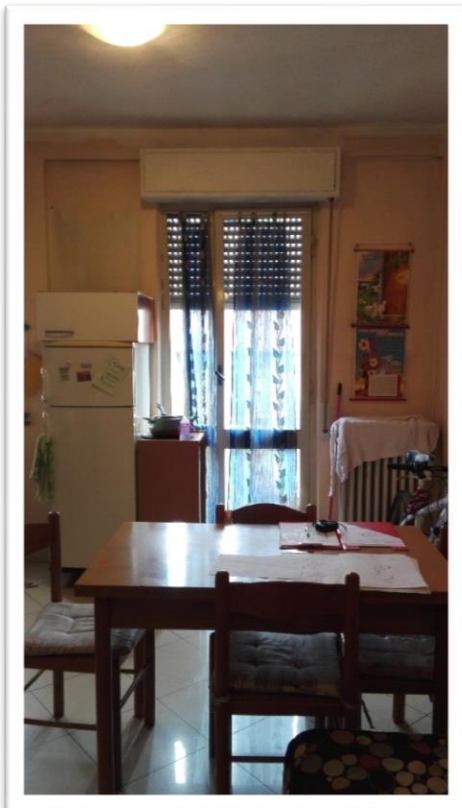

vs

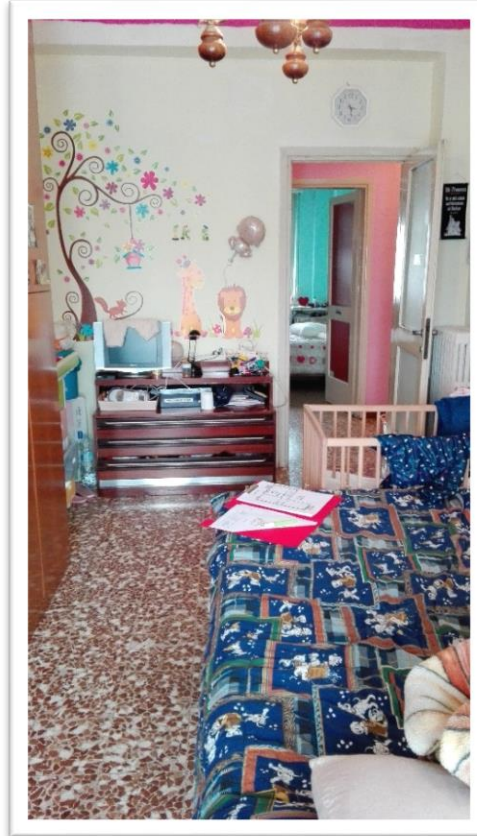
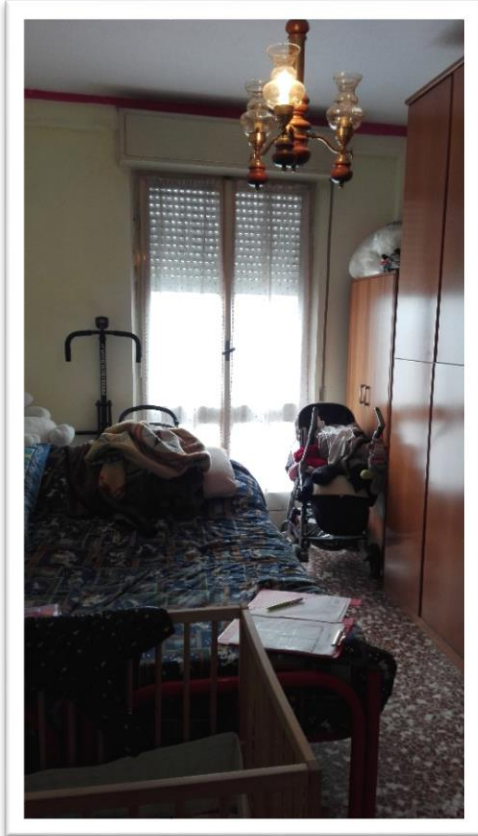

Camera 1 - Camera 2

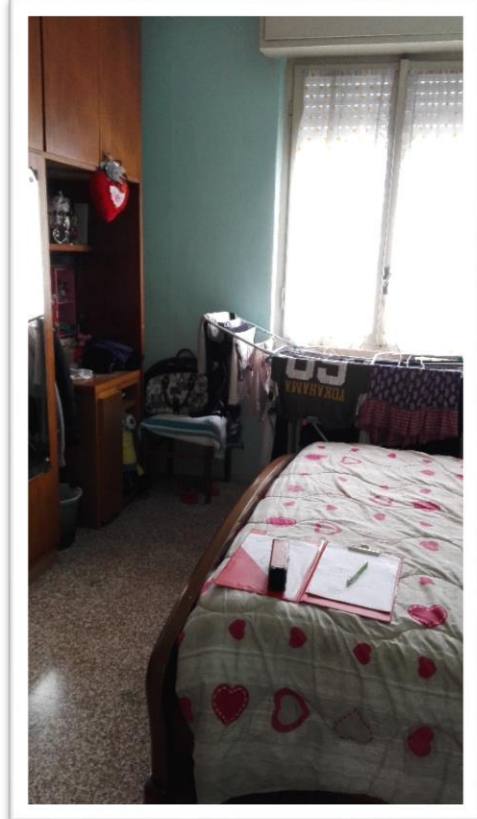
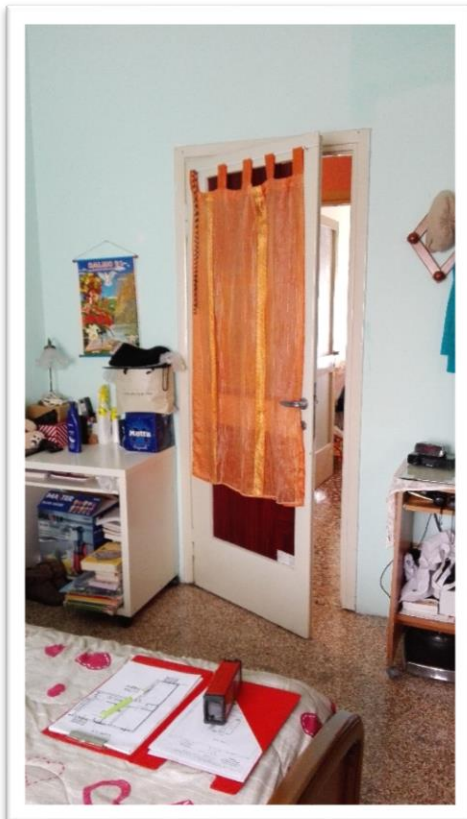

vs

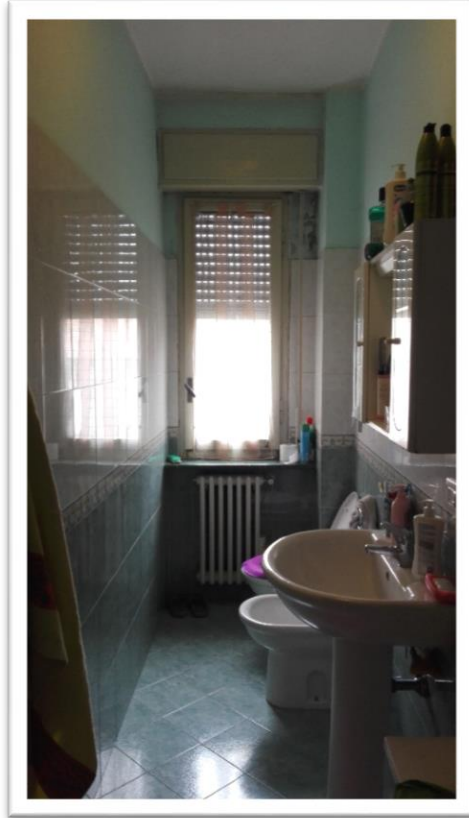

Bagno



vs

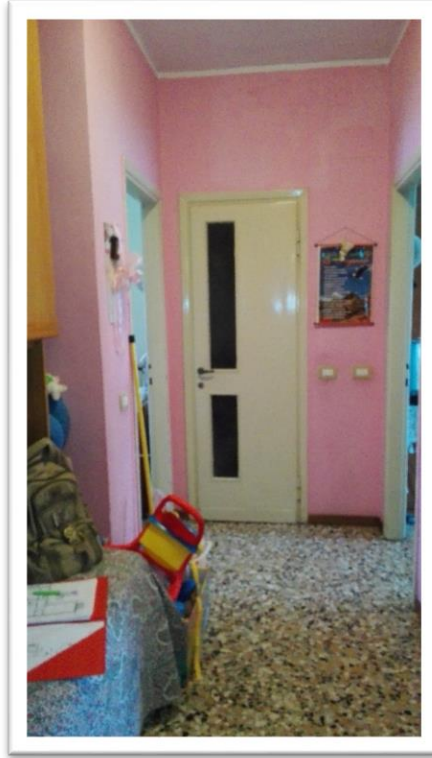

Disimpegno

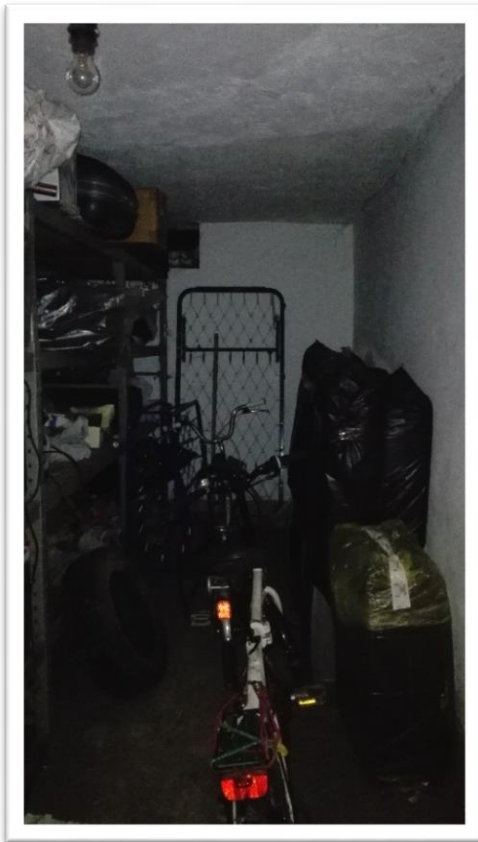

Cantina e scala accesso interrato



Cortile interno: condizioni scadenti del giardino e del fabbricato posteriore





Planimetrie catastali

Estratto mappa

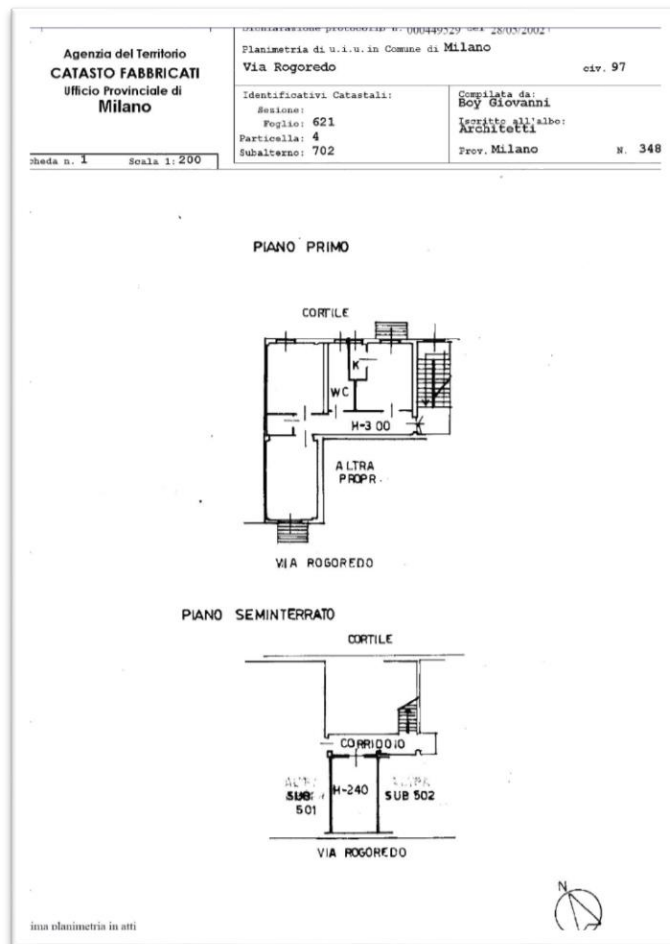

Planimetria catastale abitazione, cantina – 28/05/2002

**Planimetria rilievo abitazione, cantina – 29/03/2018**

