

ALLEGATI "8" - Rilievo Fotografico

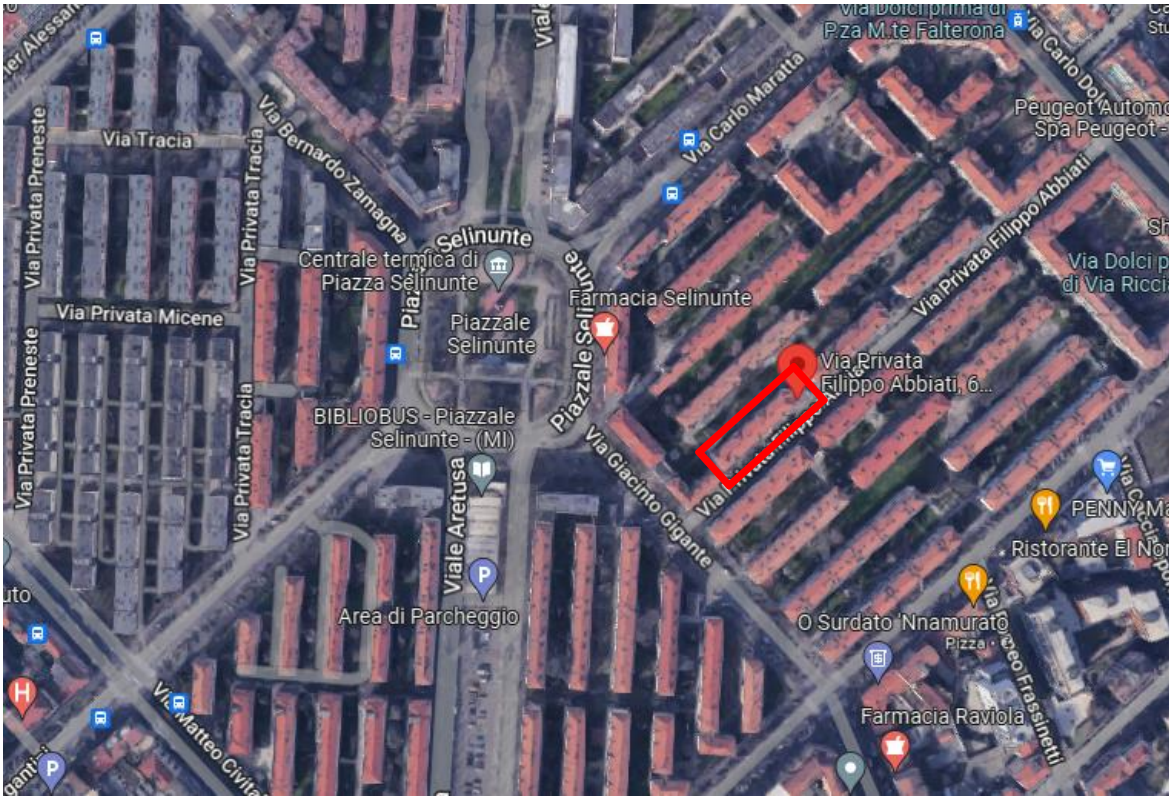

Vista aerea del fabbricato da Google Maps



Vista assometrica del fabbricato da Google Maps



Viste del fabbricato con accesso da Via Abbiati n.6





Vista del fabbricato interno e spazi comuni



Vista porta di ingresso scala "I"



Vista vano scale comune



Viste porta di ingresso



Viste cucinino

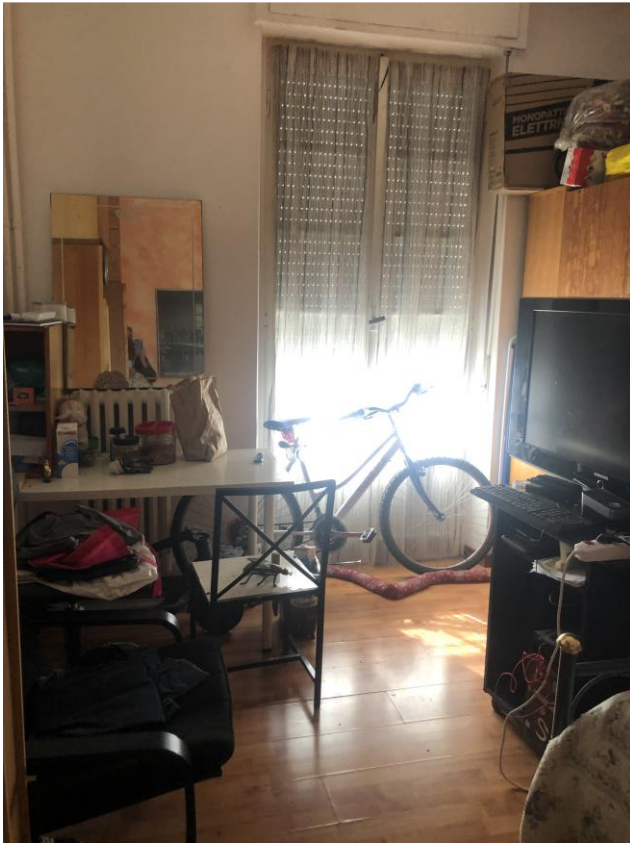

Viste locale 1

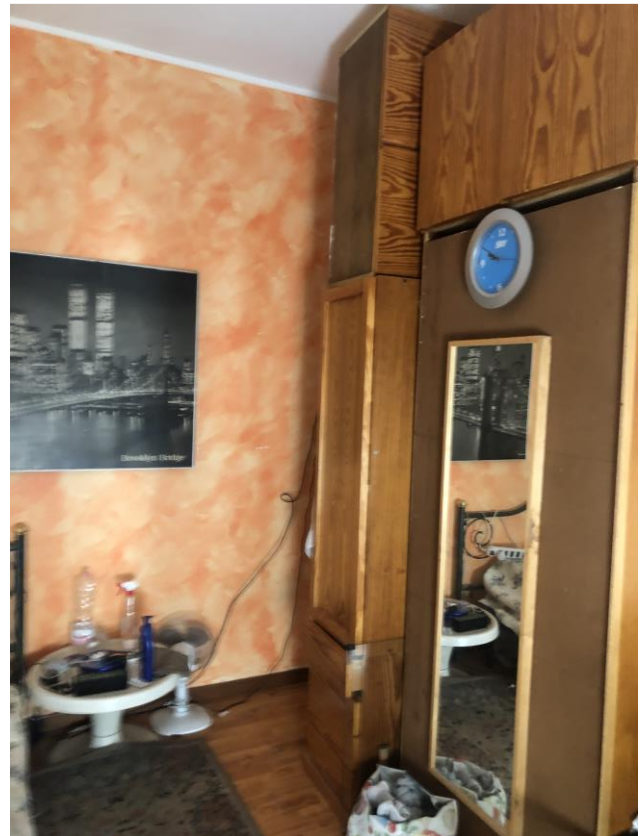

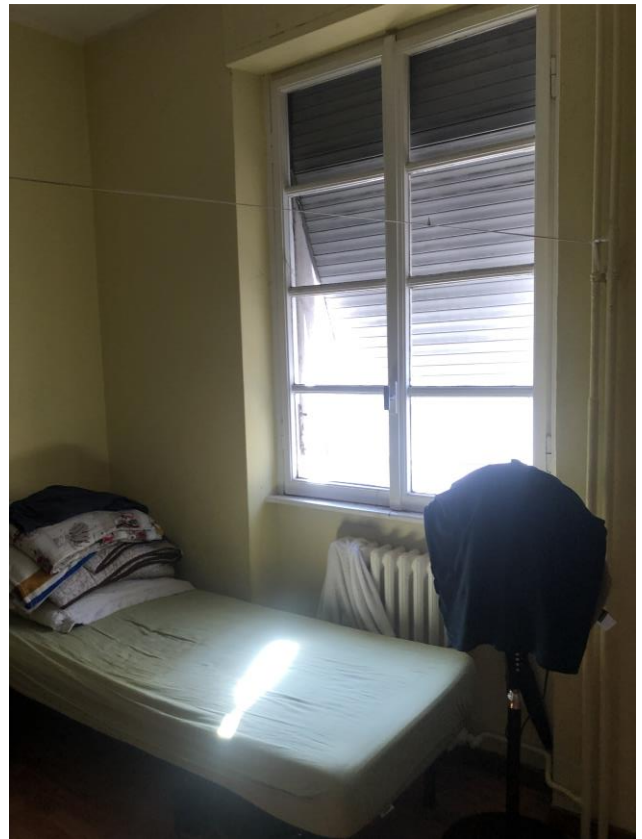

Viste locale 2

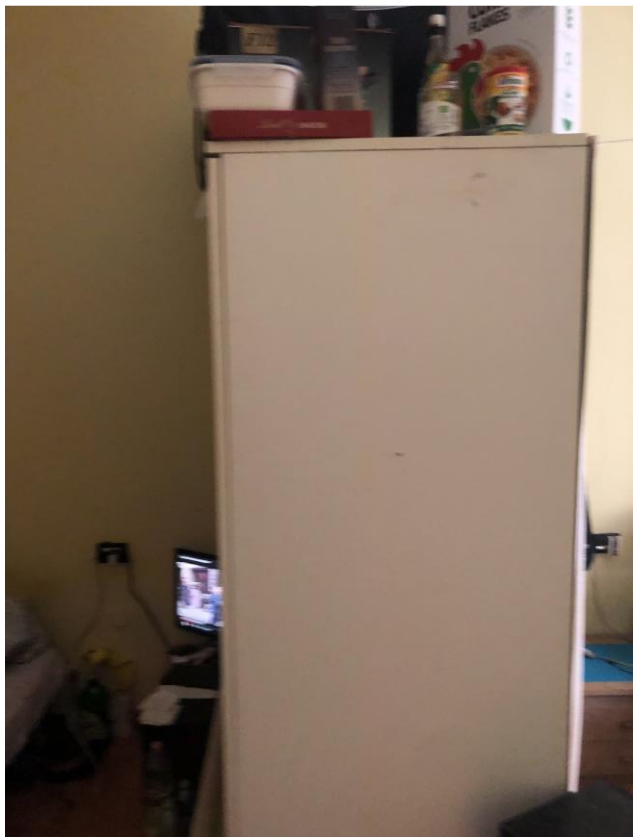
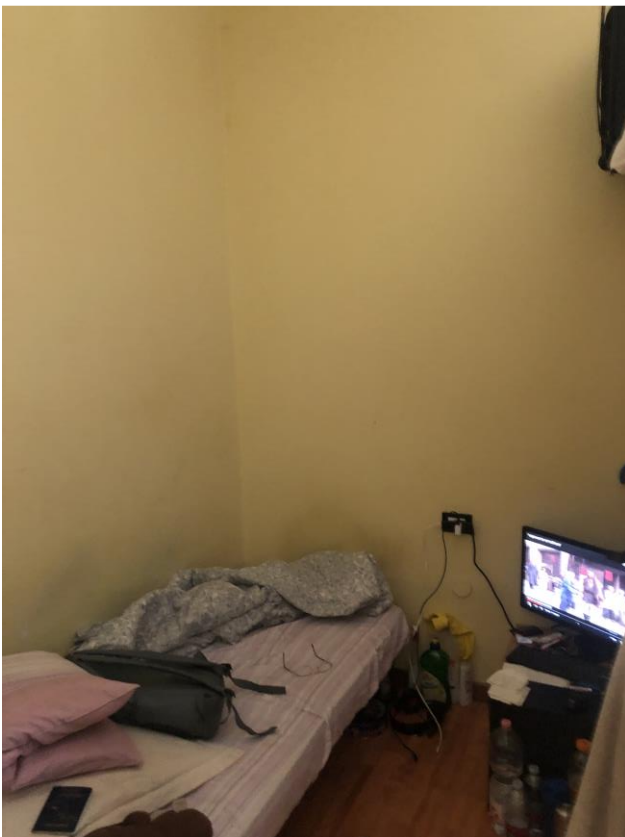

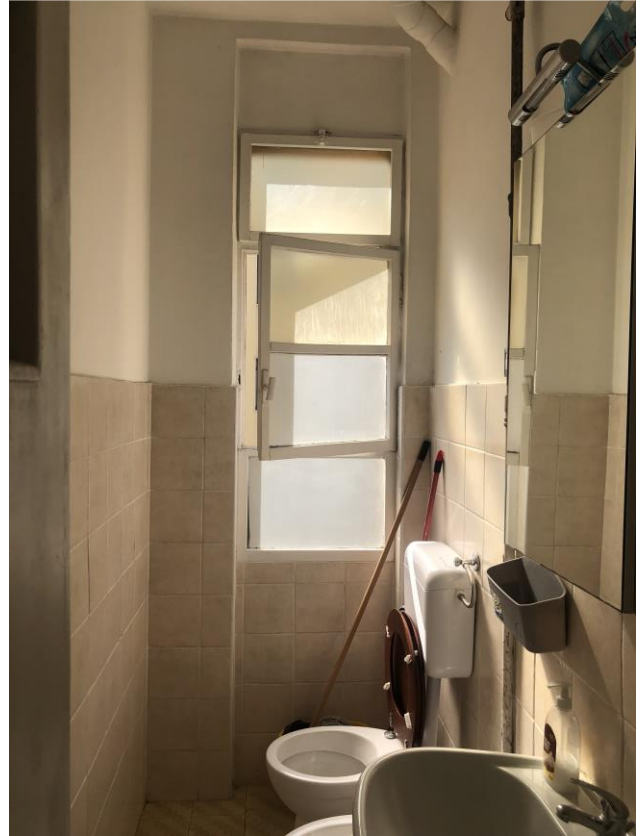

Viste bagno



Vista disimpegno ingresso



Vista scala per cantine

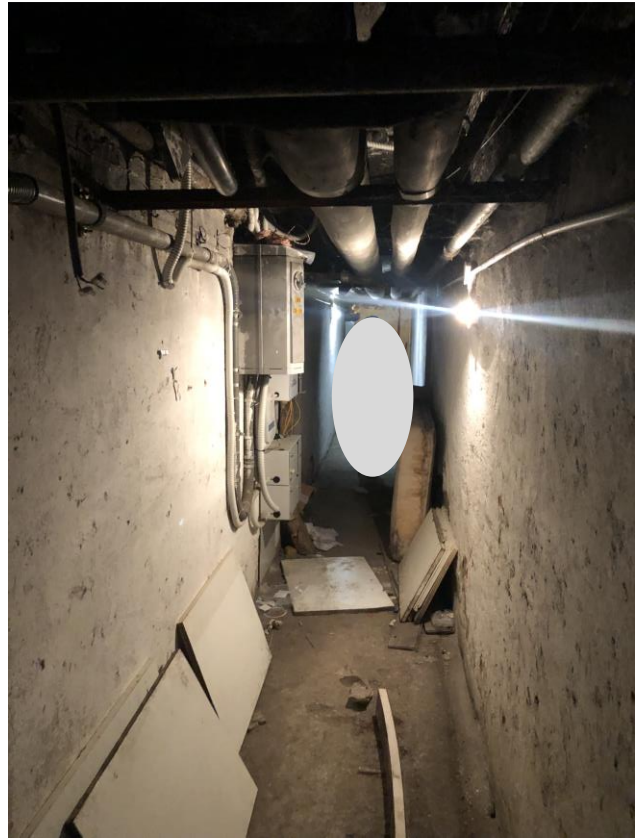

Vista corridoio comune cantine



Viste porta cantina di pertinenza

